

Summary

Parcel ID 068D03015000
 Location Address
 Millage Group 0001 (County/UnIncorp)
 Property Usage COMMERCIAL (1000)
 Total Acres 6
 Landlot / District 33 / 12
 Subdivision
 Lot/Block 5/
 Plat Book 10
 Plat Page 261

Exemptions:

Owners

ADVANTA IRA SERVICES LLC
 FBO ELLISON R WHEELER IRA #8003241
 13191 STARKEY RD STE 2
 LARGO, FL 33773

Valuation

	2019	2018	2017
+ Building Value	\$0	\$0	\$0
+ OB/Misc	\$0	\$0	\$0
+ Land Value	\$202,500	\$202,500	\$202,500
= Total Assessment	\$202,500	\$202,500	\$202,500

Exemptions:

Assessment Notices 2019

2019 Assessment Notice

Land Information

Land Use	Number of Units	Unit Type
COMMERCIAL (001000)	6	ACRES

Sales Information

Sale Date	Deed Book/Page	Sale Price	Instrument	Reason	Grantor	Grantee
7/6/2017	15360-66	\$0	QUIT CLAIM	CORPORATE	ENTRUST OF TAMPA BAY LLC	ADVANTA IRA SERVICES LLC
12/31/2010	11981-283	\$90,200	QUIT CLAIM	QUITCLAIM	BANK OF NORTH GEORGIA	ENTRUST OF TAMPA BAY LLC
6/3/2008	10902-52	\$310,000	DEED UNDER POWER	D UND POWR	3-D CONSTRUCTION INC	BANK OF NORTH GEORGIA
9/28/2000	4092-147	\$390,000	WARRANTY DEED		LAND DESIGN	3-D CONSTRUCTION INC
9/28/2000	4092-146	\$325,000	WARRANTY DEED		BRINSON J C SR	LAND DESIGN
5/1/1986	708-106	\$25,000	WARRANTY DEED		COKER WILLIAM D	BRINSON J C SR

Map



Generate Owner List by Radius

The Property Address option is unavailable for Henry County

Distance:

Feet ▼

Show address of: Owner Property

Download format:

Address labels (5160) ▼

International mailing labels that exceed 5 lines are not supported on the Address labels (5160). For international addresses, please use the xlsx, csv or tab download formats.

Download

Additional owner options:

All Owners

Additional mailing label options:

Show parcel id on label

Skip labels:

No data available for the following modules: Buildings, Miscellaneous Data, Sketches.

Data contained on this website represent a work in progress toward completion of the annual tax digest. As such, data is subject to change at any time. Ownership and map information correspond with the most current information processed by our office. Search deed records at the Henry County Courthouse to ensure the most current ownership information. Parcel lines depicted on the maps do not reflect a true and exact representation of property boundaries. Contact 770-288-7526 to verify zoning.

[User Privacy Policy](#)
[GDPR Privacy Notice](#)

Last Data Upload: 7/16/2019, 11:42:21 PM

Version 2.2.36

Developed by
 Schneider
GEOSPATIAL

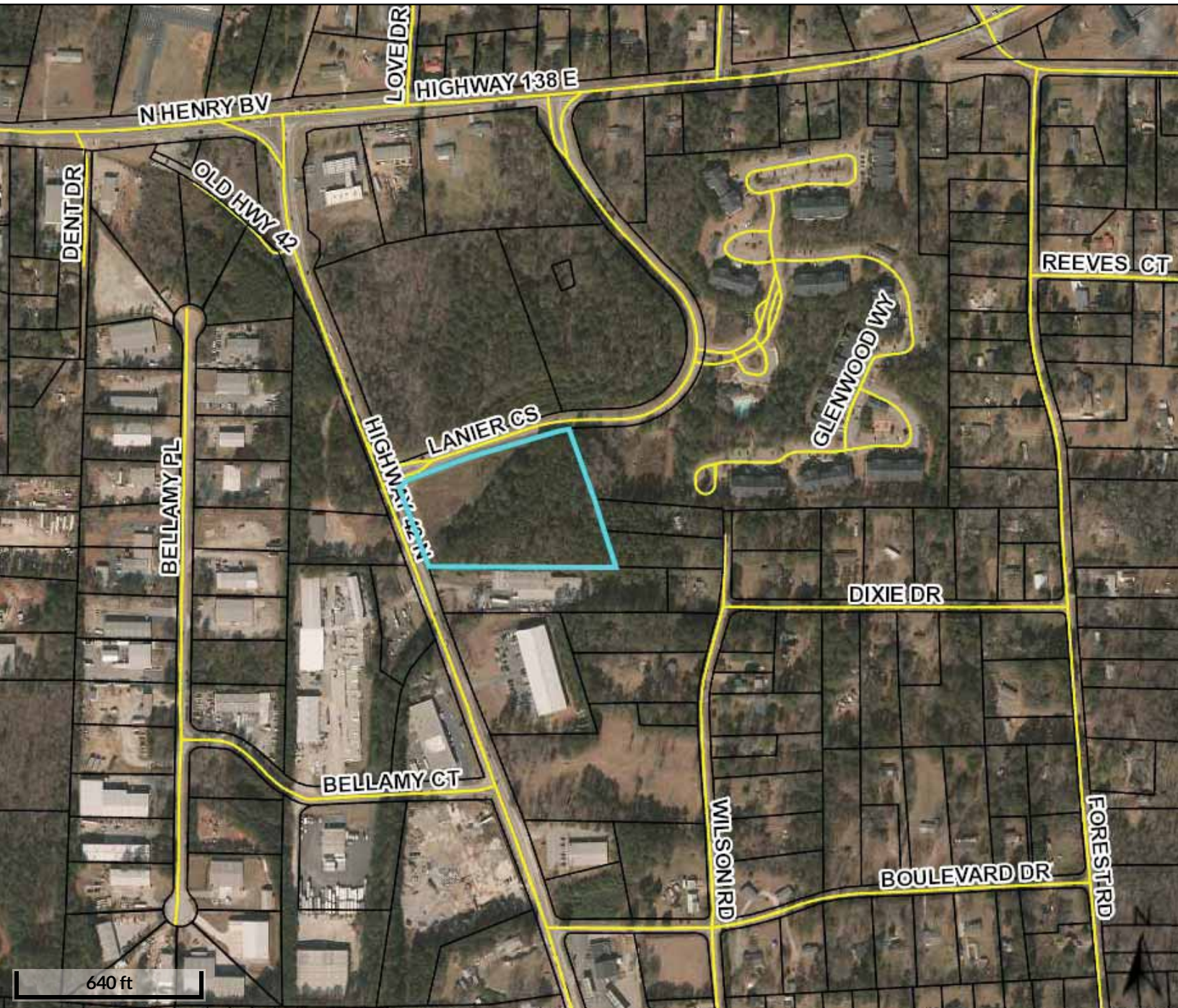

N HENRY BV

LOVE DR

HIGHWAY 138 E

DENT DR

OLD HWY 42

BELLAMY PL

LANIER CT

HIGHWAY 42 N

GLENWOOD WY

REEVES CT

DIXIE DR

BELLAMY CT

WILSON RD

BOULEVARD DR

FOREST RD

640 ft





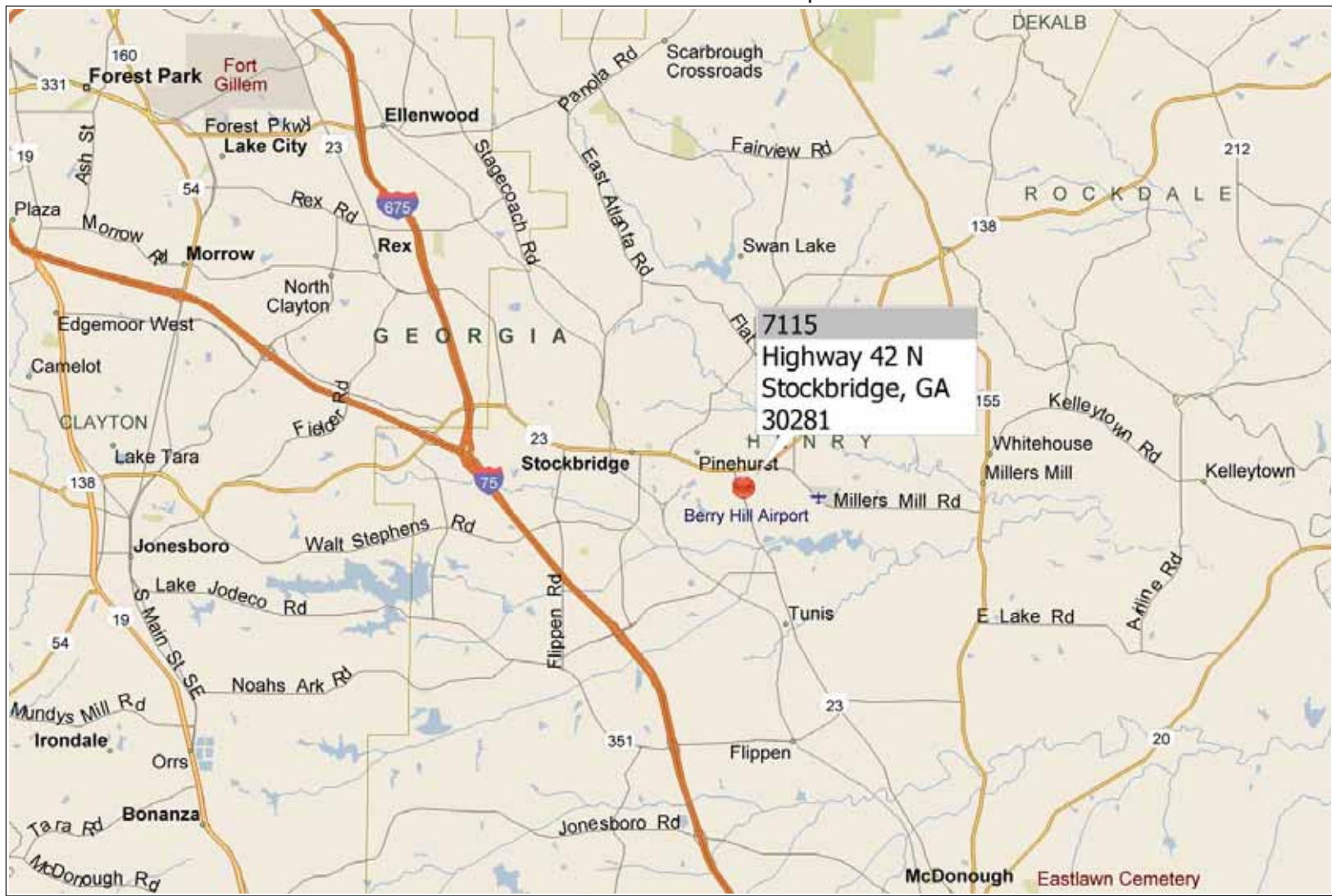

7115
Highway 42 N
Stockbridge, GA
30281

0 mi 2 4 6

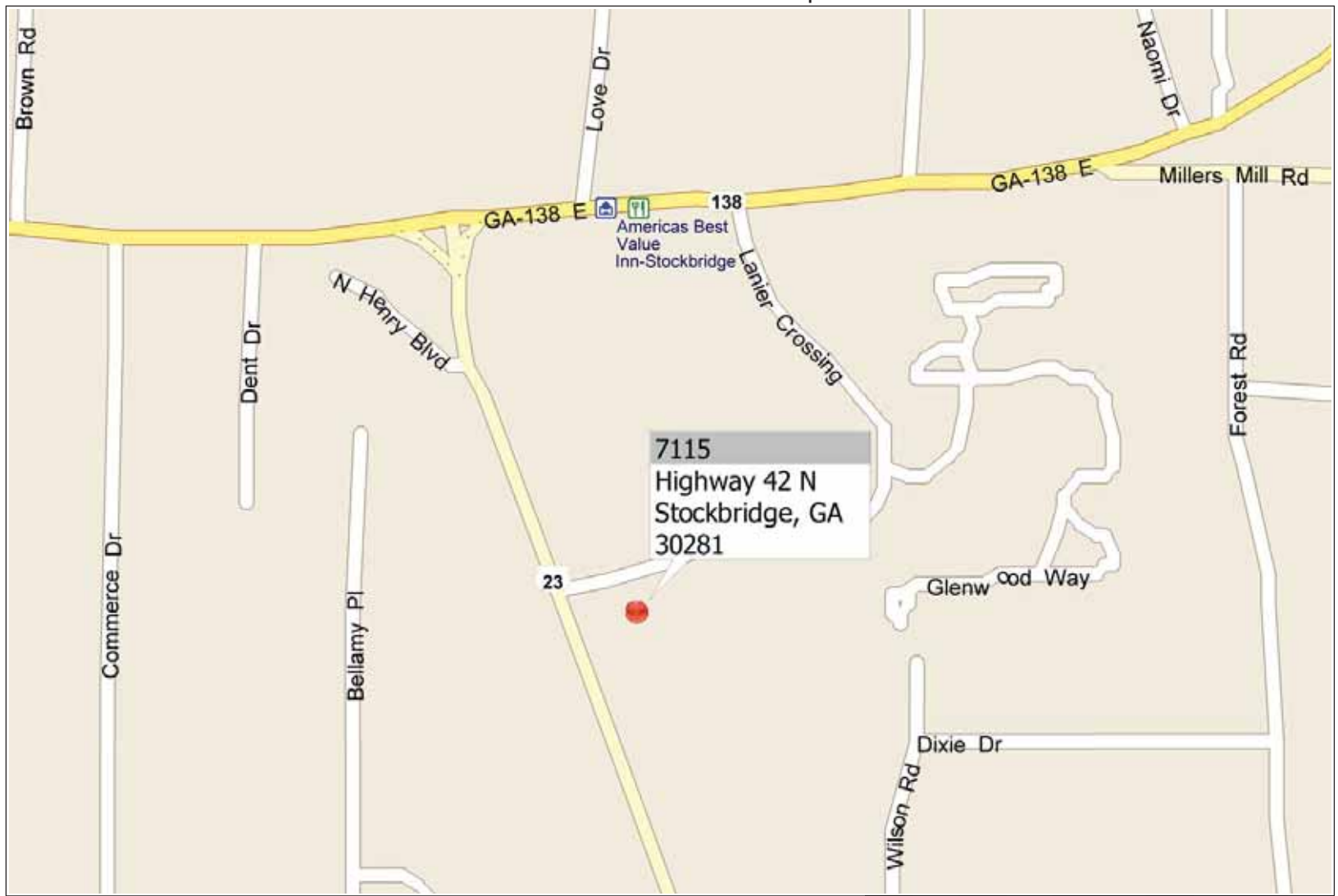

7115
Highway 42 N
Stockbridge, GA
30281

0 yds 100 200 300 400 500