

Summary

Parcel Number 00530150026
Location Address SLATER MILL RD
Legal Description V/3.50 ACRES, SLATER MILL ROAD
(Note: Not to be used on legal documents)
Class C4-Commercial
(Note: This is for tax purposes only. Not to be used for zoning.)
Zoning OI-L
Tax District COUNTY (District 01)
Millage Rate 34.05
Acres 3.5
Neighborhood DC COMM-6070 (6070)
Homestead Exemption No (\$0)
Landlot/District 53 / 15

[View Map](#)

Area Sales Report

Sale date range:

From:

12/16/2017

To:

12/16/2020

Sales by Neighborhood

Sales by Area

1500

Feet ▼

Sales by Distance

Valuation

	2020	2019	2018	2017
Previous Value	\$120,700	\$120,700	\$120,700	\$120,700
Land Value	\$120,700	\$120,700	\$120,700	\$120,700
+ Improvement Value	\$0	\$0	\$0	\$0
+ Accessory Value	\$0	\$0	\$0	\$0
= Current Value	\$120,700	\$120,700	\$120,700	\$120,700

No data available for the following modules: Rural Land, Conservation Use Rural Land, Residential Improvement Information, Commercial Improvement Information, Mobile Homes, Prebill Mobile Homes, Accessory Information, Permits.

The Assessor's Office makes every effort to produce the most accurate information possible. No warranties, expressed or implied, are provided for the data herein, its use or interpretation. The assessment information is from the last certified tax roll. All data is subject to change before the next certified tax roll.

[User Privacy Policy](#)
[GDPR Privacy Notice](#)

Developed by
 Schneider
 GEOSPATIAL

[Version 2.3.99](#)

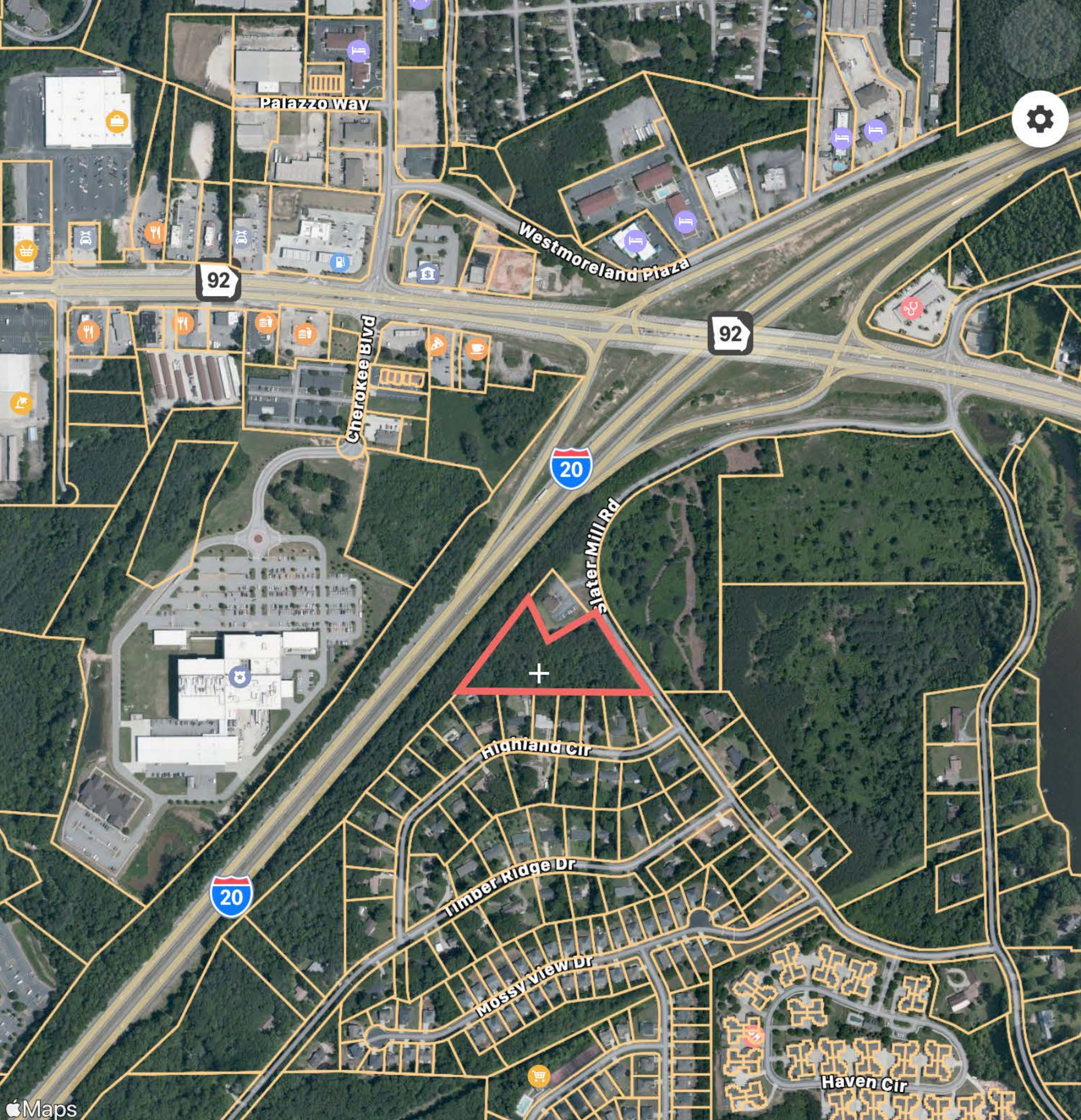

Palazzo Way

Westmoreland Plaza

92

92

Cherokee Blvd

20

Slater Mill Rd

Highland Cir

20

Timber Ridge Dr

Mossyview Dr

Haven Cir

Address Slater Mill Road
City Douglasville
Zip 30135

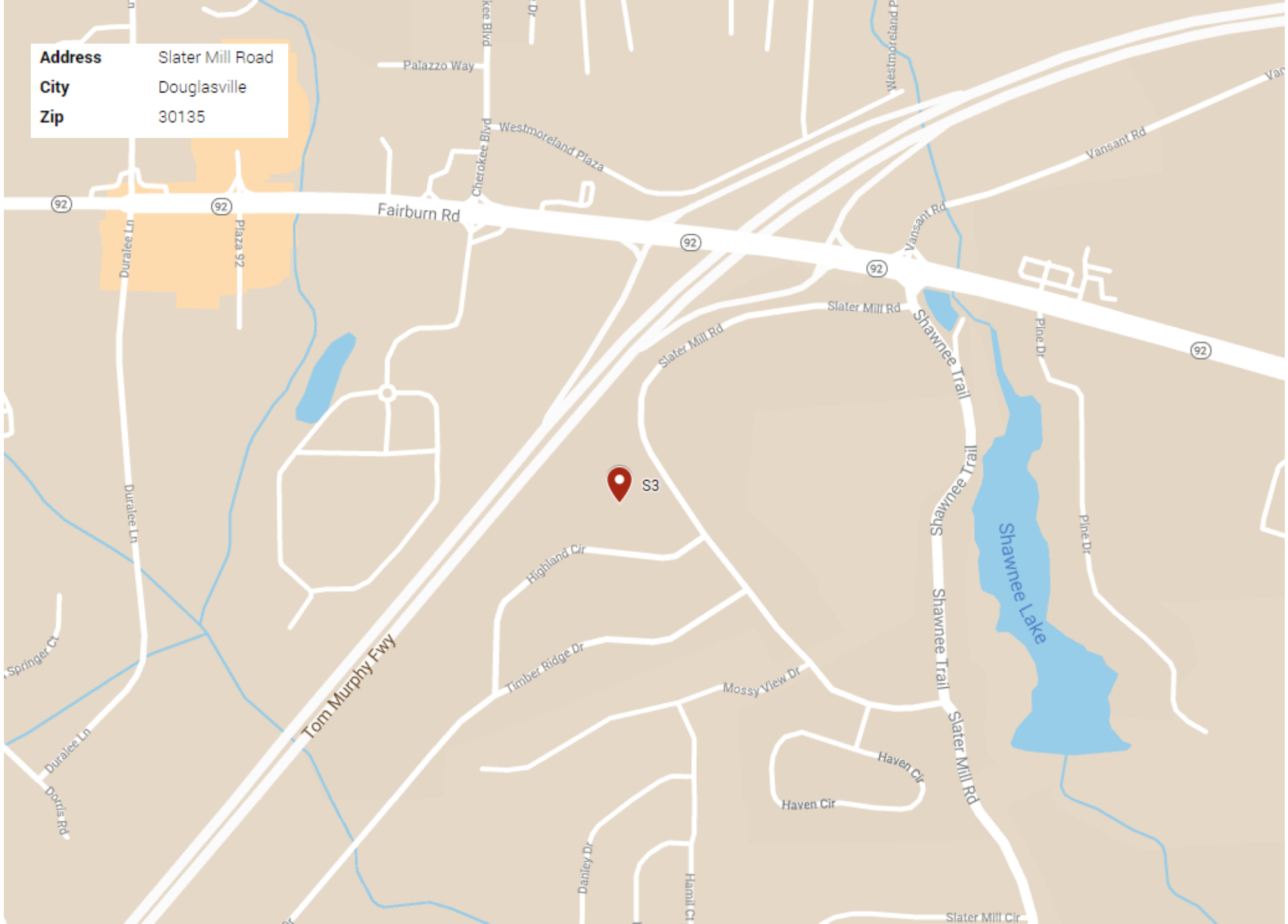

Address Slater Mill Road
City Douglasville
Zip 30135

