

A stone sign for 'ST. ANDREWS' is the central focus, featuring a small crest with a red and white design. The sign is set in a landscaped area with several trees, some of which are bare, and several rounded bushes. The ground is covered with dry leaves and mulch. The sign is flanked by two stone pillars, one of which has a white decorative finial. The background shows a dense forest of tall trees under a clear sky. The overall scene is well-maintained and appears to be an entrance to a residential or institutional property.

ST. ANDREWS

Google

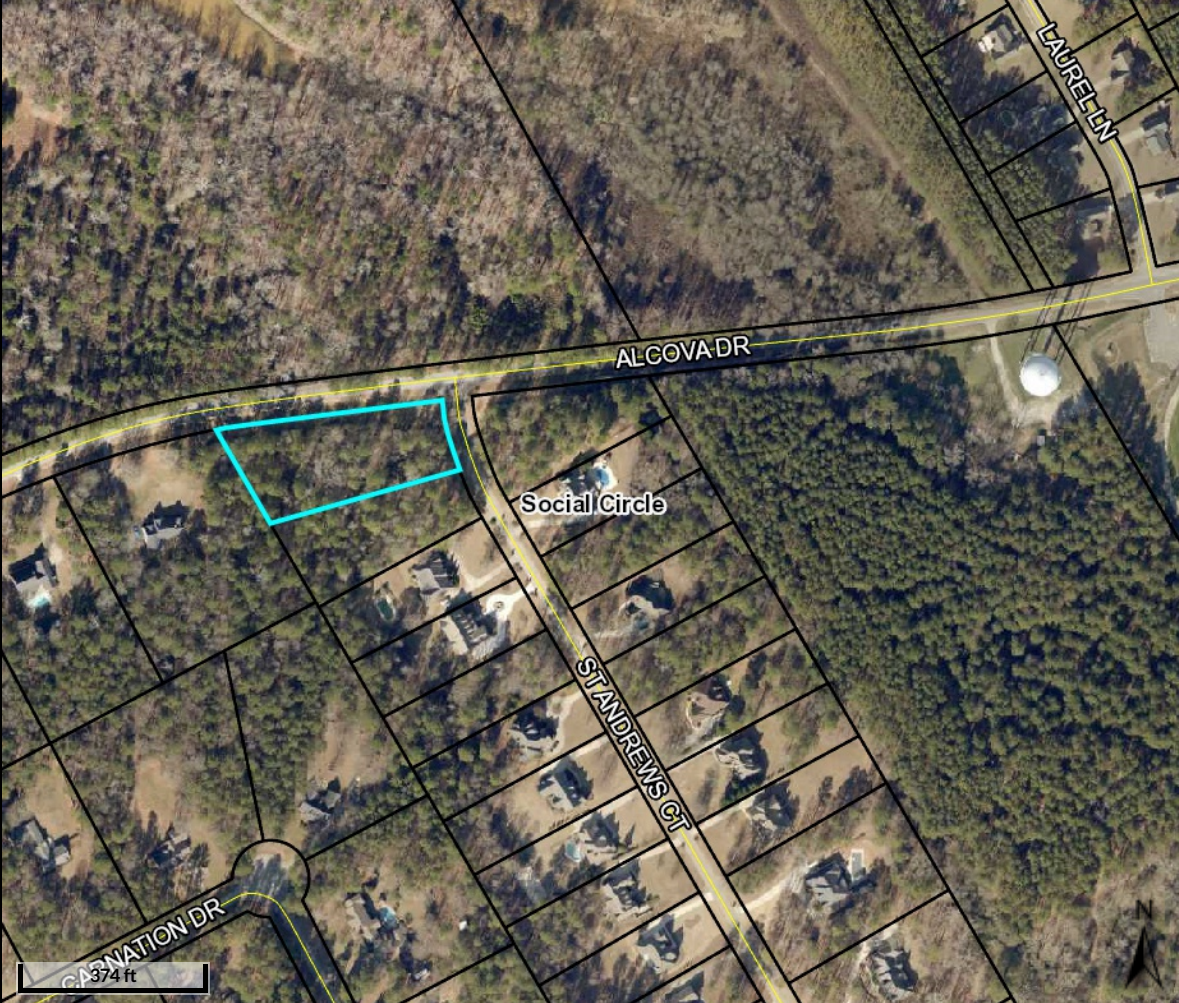

LAUREL LN

ALCOVA DR

Social Circle

ST ANDREWS CT

CASINATI DR

374 ft

**Address** St Andrews Court  
**City** Social Circle  
**Zip** 30025



**Address** St Andrews Court  
**City** Social Circle  
**Zip** 30025

