



Summary

Parcel Number 080B01009
Location Address PINE HILL RD
Legal Description LOT 2 SHOAL CREEK DEV. PB 13/303
Class R3-Residential
Tax District GRIFFIN (District 01)
Millage Rate 44.241
Acres 0.59
Homestead Exemption No (S0)
Landlot/District 080 / 02

View Map

Owner

UNITED BANK AS CUSTODIAN
JANETTE L JACKSON SEP IRA
P O BOX 628
GRIFFIN, GA 30224

Land

Table with 8 columns: Type, Description, Calculation Method, Square Footage, Frontage, Depth, Acres, Lots. Row 1: RES, Shoal Creek Development S/D, Lot, 25,750, 125, 206, 0.59, 1

Sales

Table with 7 columns: Sale Date, Deed Book / Page, Plat Book / Page, Sale Price, Reason, Grantor, Grantee. Rows include sales from 11/9/2017, 12/22/2016, and 4/29/1967.

Valuation

Table with 4 columns: Category, 2017, 2016, 2015. Rows include Previous Value, Land Value, Improvement Value, Accessory Value, and Current Value.

No data available for the following modules: Rural Land, Conservation Use Rural Land, Residential Improvement Information, Commercial Improvement Information, Mobile Homes, Accessory Information, Prebill Mobile Homes, Permits, Photos, Sketches.

The Spalding County Assessor's Office makes every effort to produce the most accurate information possible. No warranties, expressed or implied are provided for the data herein, its use or interpretation. The assessment information shown is PRELIMINARY and has NOT BEEN APPROVED by the Board of Assessors. ALL data is subject to change. Zoning or Flood Map information should always be verified with the proper authorities before being relied upon.

Last Data Upload Data: 1/17/2018, 10:48:53 PM



Developed by The Schneider Corporation

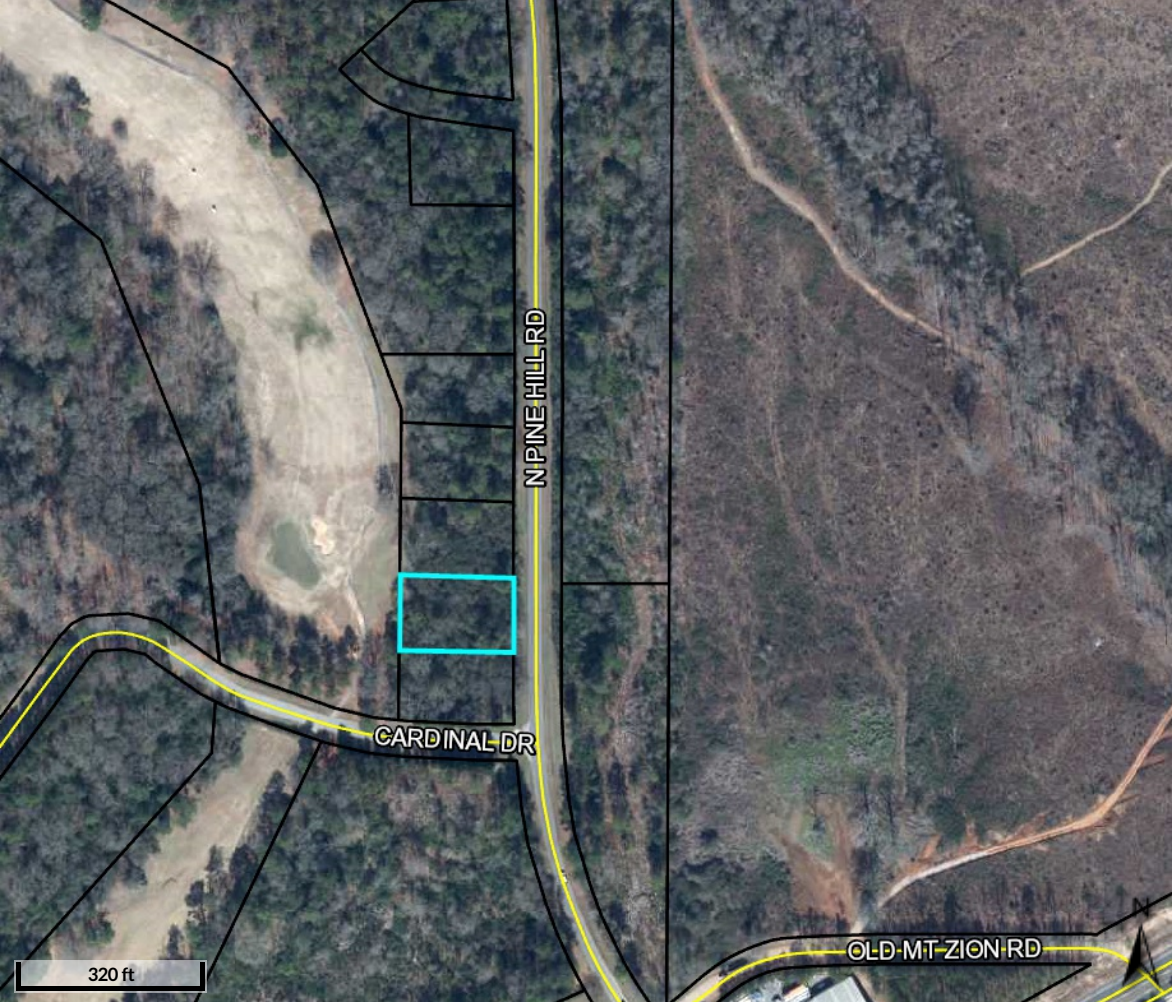

N PINE HILL RD

CARDINAL DR

OLD MT ZION RD

320 ft

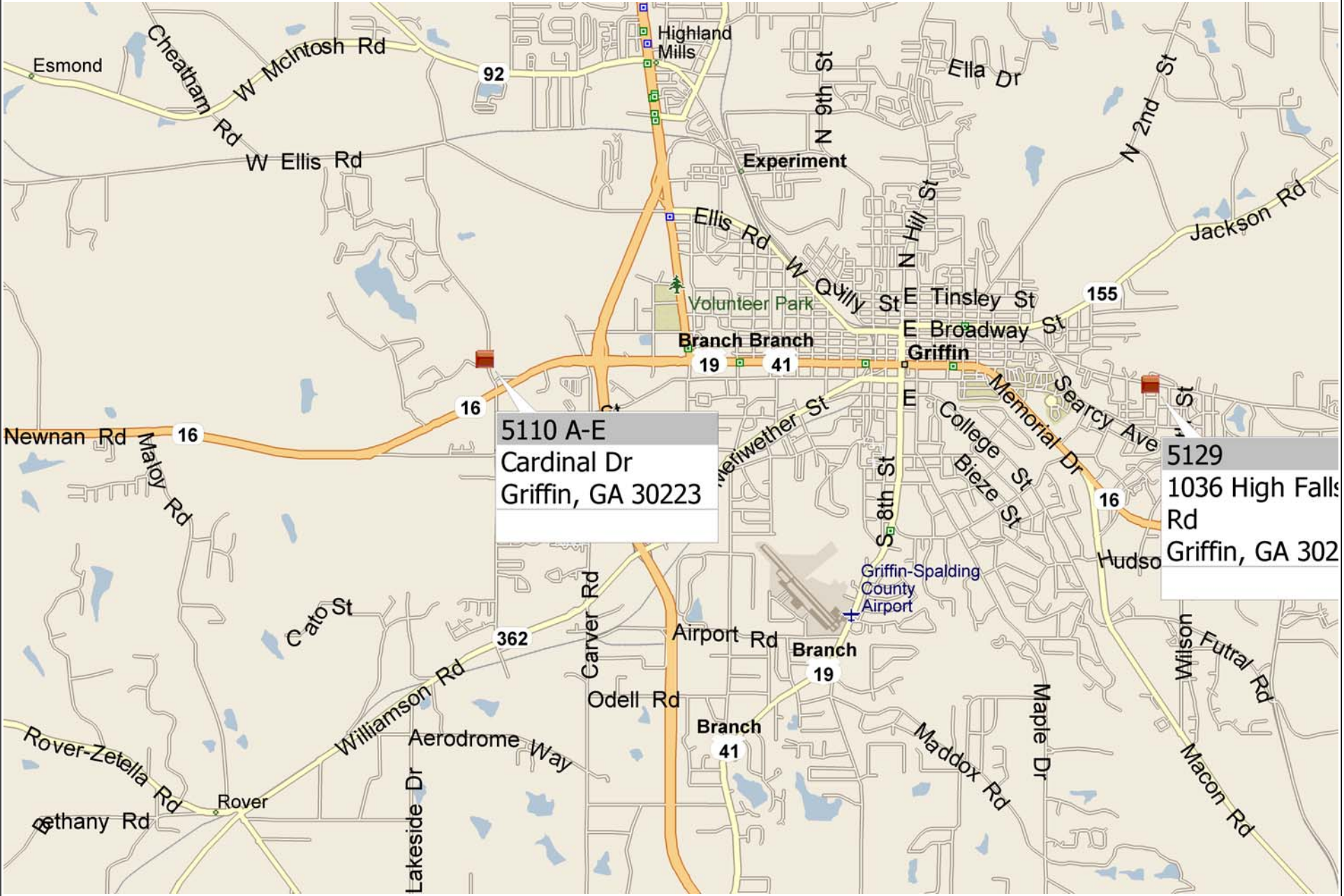

5110 A-E  
Cardinal Dr  
Griffin, GA 30223

5129  
1036 High Falls  
Rd  
Griffin, GA 302

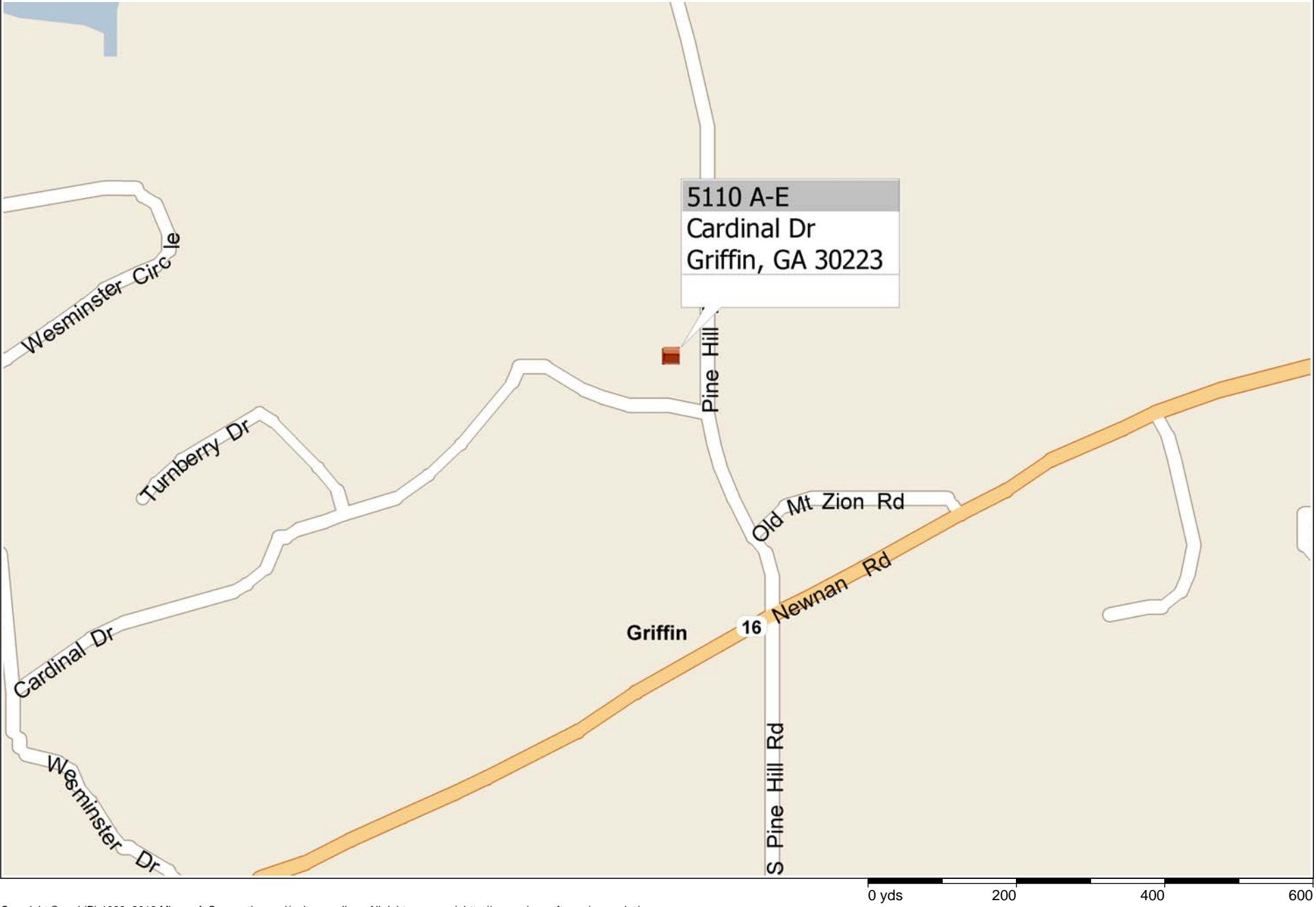

5110 A-E  
Cardinal Dr  
Griffin, GA 30223



Pine Hill

Wesminster Circle

Tumberry Dr

Cardinal Dr

Wesminster Dr

Old Mt Zion Rd

Newnan Rd

Griffin

16

S Pine Hill Rd

0 yds 200 400 600