

Parcel

Parcel ID: 22 392005220368
Property Location: 15235 BIRMINGHAM HWY
Unit:
City: MILTON
Neighborhood: 22007
Improvement Strata: R1
Property Class: R4
Land Use Code: 101-Residential 1 family
Living Units: 1
Acres: 8
Zoning: AG1-
Location: 6
Fronting: 9 - 9
Parking Type: 1-OFF STREET
Parking Quantity: 2
Street 1/Street 2: 1-Paved/-
Topo 1/Topo2/Topo3: 1-LEVEL/4-ROLLING/-
Util1/Util2/Util3: 1-ALL PUBLIC/4-WELL/-

Legal

Tax District 56

Owners

Owners: WE BUY & RESELL HOMES LLC

Mailing Address

Address	FUL Exmp Code	ATL Exmp Code
WE BUY & RESELL HOMES LLC 4265 HUNTERS WALK WAY CUMMING GA 30028		

Sales

Sale Date:	Sale Price:
22-DEC-17	\$331,000
01-AUG-17	\$0
02-AUG-06	\$0
08-DEC-05	\$0
18-APR-03	\$0
18-APR-03	\$0
02-APR-98	\$0
05-JAN-96	\$0
09-MAR-83	\$121,000

Sale Details

Grantor: DEUTSCHE BANK NATL TRUST CO
Grantee: WE BUY & RESELL HOMES LLC

Sales Date: 22-DEC-17
Sale Price Sale Validity: RE : REO/BANK TO NON-FINANCIAL
Sale Source: :
Sales Type: 2 : LAND & BUILDING
Sale Flag:
Deed Book: 58373
Deed Page: 0696
Deed Type: SW

Residential

Card: 1
Stories: 1
Year Built: 1985
Effective Year Built:
Remodeled Year:
Living Area: 1,350
Total Living Area: 1,350
Total Rooms: 5
Bedrooms: 2
Family Rooms: 1
Attic: 1-NONE
Basement LA:
Basement Rec Area:
Full Baths: 1
Half Baths: 1
Additional Fixtures: 2
Total Fixtures: 7
Pre Fab Fireplace: 2
Masonry Fireplaces: 1
Grade: C
CDU: AV
% Complete

Additions

Addition Number:	Description:	Area
0	---	1,350

Land

Line Number: 1
Land Type: A - ACREAGE
Land Code: 1
Square Feet: 43,560
Acres: 1

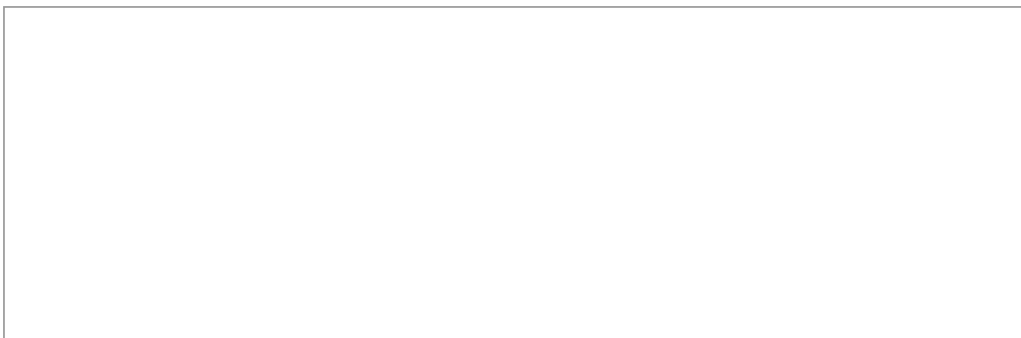

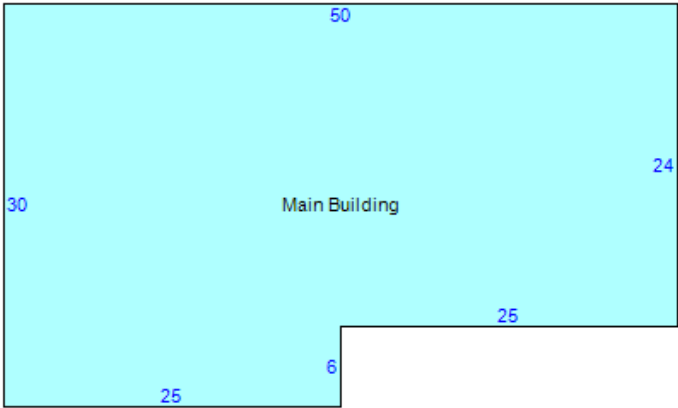

Item	Area
Main Building	1350



N 3995 Rd

Toy App Rd

Birmingham Hwy

372

Callenfair Ln

400ft



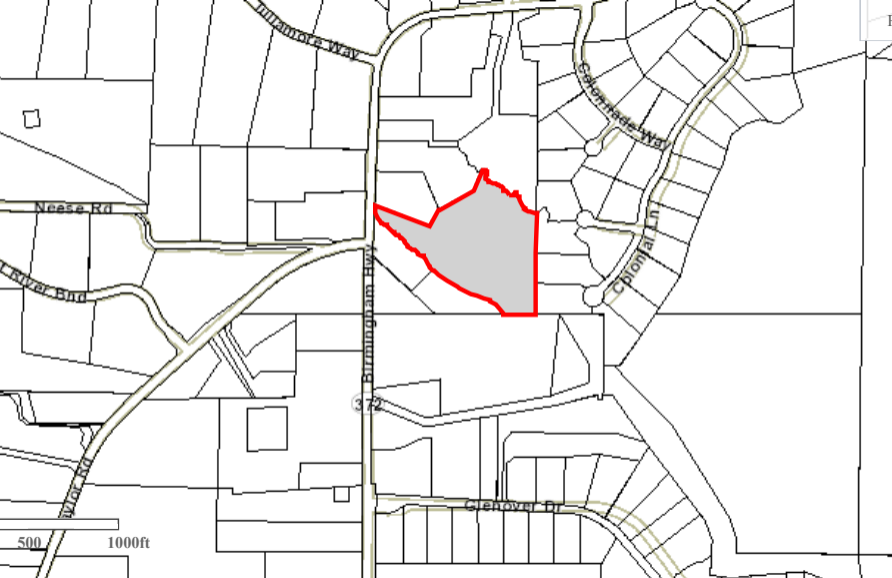

Neece Rd

Millamore Way

Gallopade Way

Colonial Ln

Birmingham Hwy
372

Glenwood Dr

500 1000ft