

(TRACT 'C')
 TMS# 122-00-04-065
 GERALD BUILDERS OF
 CONWAY INC.
 N/F
 DB. 2774/45
 PB. 199/54

1/2" IRF
 N 739343.99
 E 2585727.49

1/2" IRF
 N 739277.80
 E 2585833.48

(TRACT 'C')
 TMS# 122-00-04-065
 GERALD BUILDERS OF
 CONWAY INC.
 N/F
 DB. 2774/45
 PB. 199/54

(TRACT 'B')
 TMS# 122-00-04-066
 BANK OF NORTH CAROLINA
 N/F
 DB. 3534/1525
 PB. 196/162
 24,932 SF
 0.57 AC

TMS# 123-00-01-008
 RICHARDSON, ROBERT N. JR.
 N/F
 DB. 3460/1566

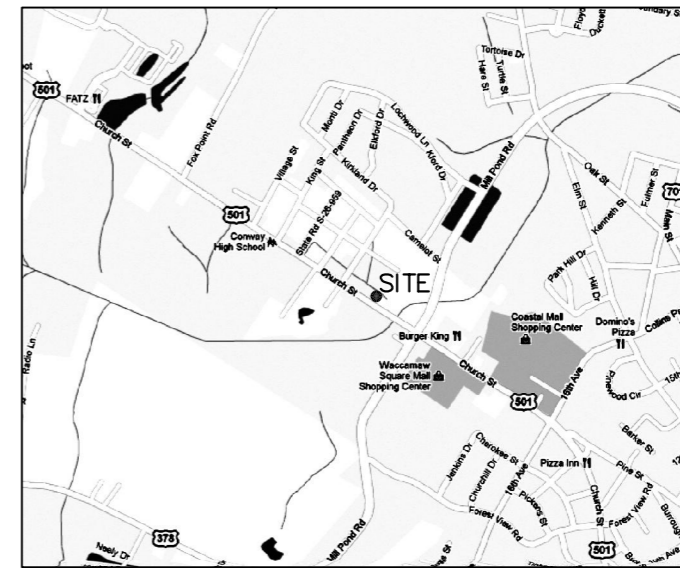

LOCATION MAP

SOLAN ASSOCIATES, P.C.
 ENGINEERING, PLANNING & LAND SURVEYING
 Office: (843) 488-3400
 Fax: (843) 488-3401
 212 Main St., Suite A
 Conway, SC 29526

THIS DOCUMENT IS THE
 PROPERTY OF SOLAN
 ASSOCIATES, P.C., AND ALL
 COPYRIGHTS ARE RESERVED
 AS OF THE DATE SHOWN
 HEREON. COPIES OF THIS
 DOCUMENT WITHOUT
 ENGINEER'S/SURVEYOR'S
 SEAL AND SIGNATURE ARE
 INVALID.

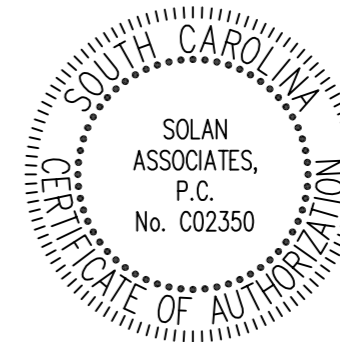

BOUNDARY AND
 TOPOGRAPHICAL SURVEY OF
 0.57 ACRES OF LAND LOCATED
 ALONG U.S. HIGHWAY 501,
 CONWAY TOWNSHIP,
 HORRY COUNTY, SC
 PREPARED FOR: BANK OF
 NORTH CAROLINA

| | |
|------------|----------|
| FILE NO. | 11-109 |
| SCALE | As Noted |
| DATE | 8-30-11 |
| DRAWN BY | NJP |
| CHECKED BY | |
| DWG NO. | 1 |
| SHEET 1 | OF 1 |

NOTES-

- THIS IS A RESURVEY OF TMS# 122-00-04-066.
- PARCEL IS SUBJECT TO ALL RIGHTS OR RESTRICTIONS OF RECORD.
- FIELD SURVEY PERFORMED 08-24-11.
- SURVEYOR HAS MADE NO INVESTIGATION OR INDEPENDENT SEARCH FOR EASEMENTS OF RECORD, ENCUMBRANCES, RESTRICTIVE COVENANTS, OWNERSHIP TITLE EVIDENCE, OR ANY OTHER FACTS THAT AN ACCURATE AND CURRENT TITLE SEARCH MAY DISCLOSE.
- PARCEL IS LOCATED WITHIN FLOOD INSURANCE RATE ZONE'S SHOWN HEREON PER FLOOD INSURANCE RATE MAP # 45051C0502 H, REVISED AUGUST 23, 1999, REVISED TO REFLECT LOMR EFFECTIVE JANUARY 24, 2008. FLOOD ZONE'S SCALED FROM FEMA FLOOD MAPS. FLOOD ZONE INFORMATION SUBJECT TO VERIFICATION BY COMMUNITY FLOOD ZONE MANAGER.
- ELEVATIONS BASED ON NGVD 29 DATUM.

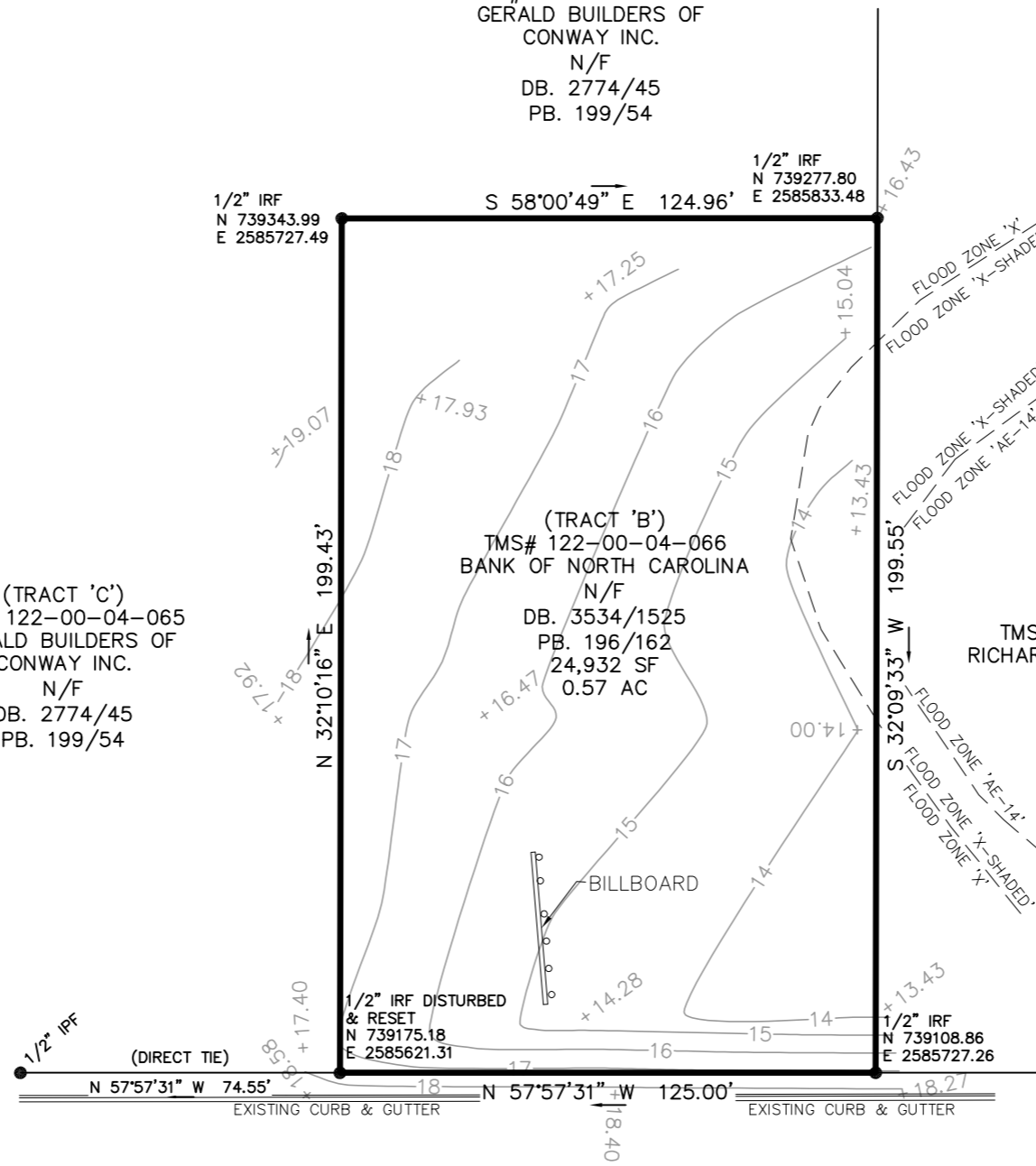

U.S. HIGHWAY 501
 (PUBLIC R/W VARIES)

LEGEND -
 IRF - IRON ROD FOUND

BENCHMARK
 NAIL IN UTILITY POLE
 ELEVATION = 22.47' (NGVD 29)

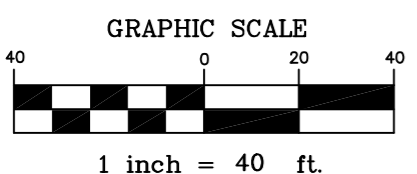

REFERENCES-

- SURVEY PLAT BY BEASLEY LAND SURVEYING, INC. TITLED, "PLAT FOR S. FORD SHELLEY & BARBARA H. ABRAMS OF MINOR SUBDIVISION CONWAY TOWNSHIP, HORRY COUNTY, SOUTH CAROLINA", DATED FEBRUARY 18, 2004 AND RECORDED IN PLAT BOOK 196 PAGE 162.

APPROVAL FOR RECORDING

CERTIFICATE OF ACCURACY-

I HEREBY STATE THAT TO THE BEST OF MY KNOWLEDGE, INFORMATION, AND BELIEF, THE SURVEY SHOWN HEREON WAS MADE IN ACCORDANCE WITH THE REQUIREMENTS OF THE 'MINIMUM STANDARDS MANUAL FOR THE PRACTICE OF LAND SURVEYING IN SOUTH CAROLINA', AND MEETS OR EXCEEDS THE REQUIREMENTS FOR A CLASS 'A' SURVEY AS SPECIFIED THEREIN.

JEFFREY D. SOLAN PE, PLS, SC REG. #19407 DATE