



W CHURCH ST

MOUNTAIN WAY

SAMMY MCGHEE BLVD

NOAH DR

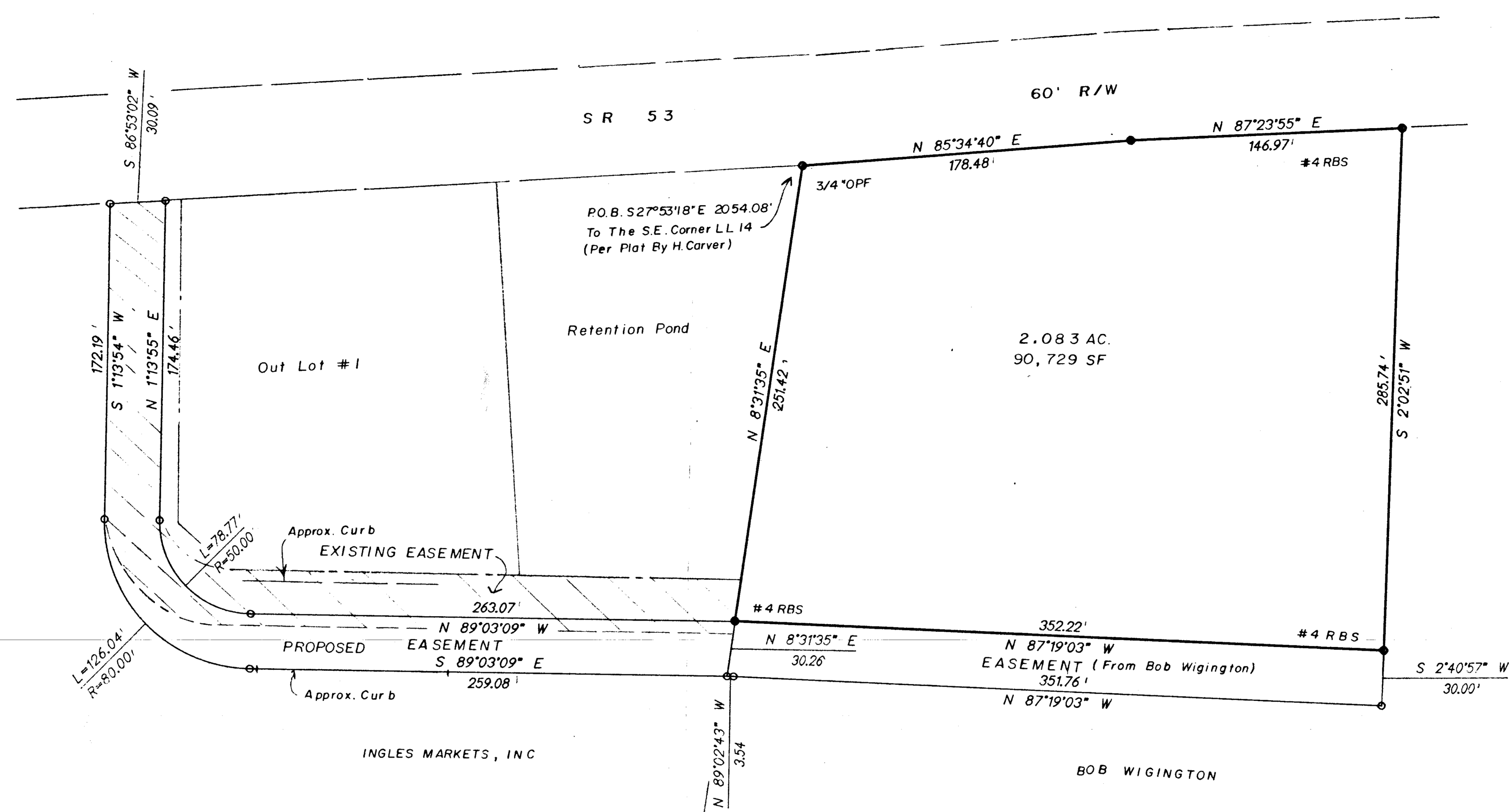
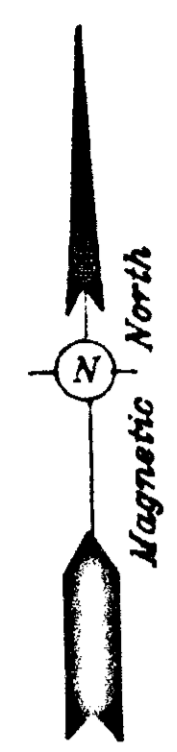

*James C. Boling*  
JAMES C. BOLING

GEORGIA REGISTERED LAND SURVEYOR NO. 2531

THE FIELD DATA UPON WHICH THIS PLAT IS BASED HAS A CLOSURE PRECISION OF ONE FOOT IN 18,250 FEET AND AN ANGULAR ERROR OF 1.5" PER ANGLE POINT, AND WAS ADJUSTED USING THE Compass RULE.

THIS PLAT HAS BEEN CALCULATED FOR CLOSURE AND IS FOUND TO BE ACCURATE WITHIN ONE FOOT IN 1,328,520 FEET, FIELD WORK DONE WITH A GTS-2.

ACCORDING TO THE OFFICIAL F.E.M.A. FLOOD HAZARD MAPS THIS PROPERTY IS NOT IN A FLOOD ZONE AREA.

- Notes:
1. All matters of title are excepted.
  2. This plat is subject to all legal R/W's & easmts. both public & private.

PICKENS COUNTY  
LAND DEVELOPMENT OFFICE  
**APPROVED**  
*Whittaker*  
DEVELOPMENT OFFICER  
DATE 1-19-95

STATE OF GEORGIA  
PICKENS COUNTY  
FILED FOR RECORD  
On the 23 day of Jan, 1995  
10:45 o'clock A.m. and recorded in book  
No. X of plat, Page 126  
This 23 day of Jan, 1995  
*David S. Cantrell*  
Clerk, Superior Court, Pickens County, Georgia

Survey For  
Pickens County Bank  
LOCATED IN LAND LOT 14  
13 th DISTRICT 2 ND SECTION  
Pickens COUNTY, GEORGIA  
JAMES C. BOLING AND ASSOCIATES, INC.  
2873 BOLING ROAD JASPER, GEORGIA  
PHONE 706-692-6160  
SCALE: 1" = 50 FEET - DATE 12-14-94

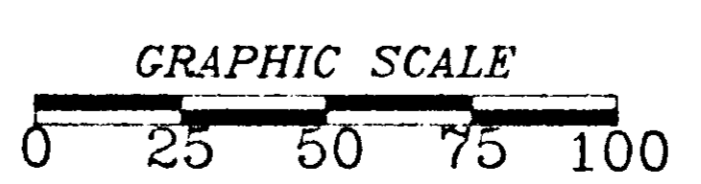

# Map

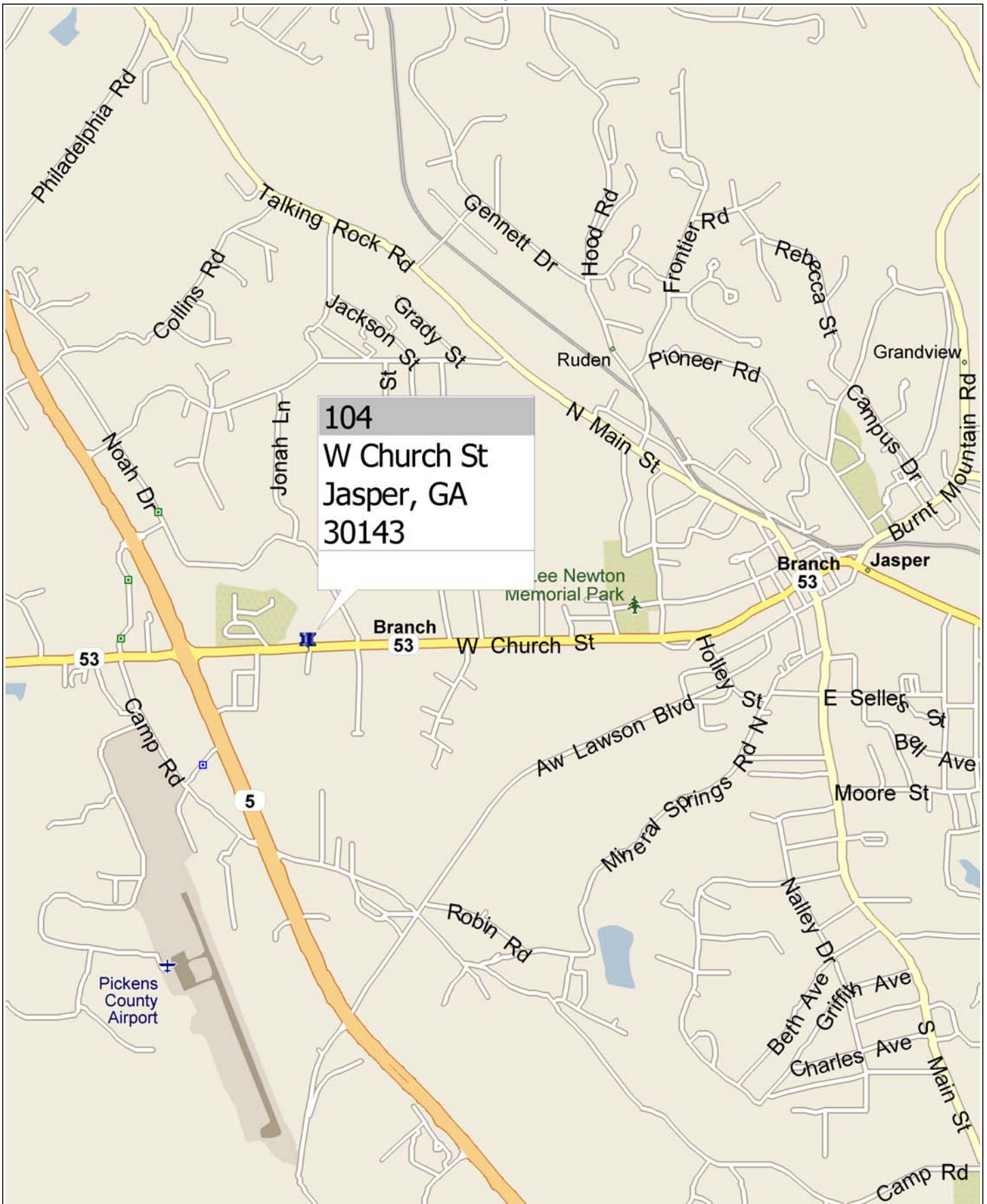

0 mi 0.2 0.4 0.6 0.8 1

# Map

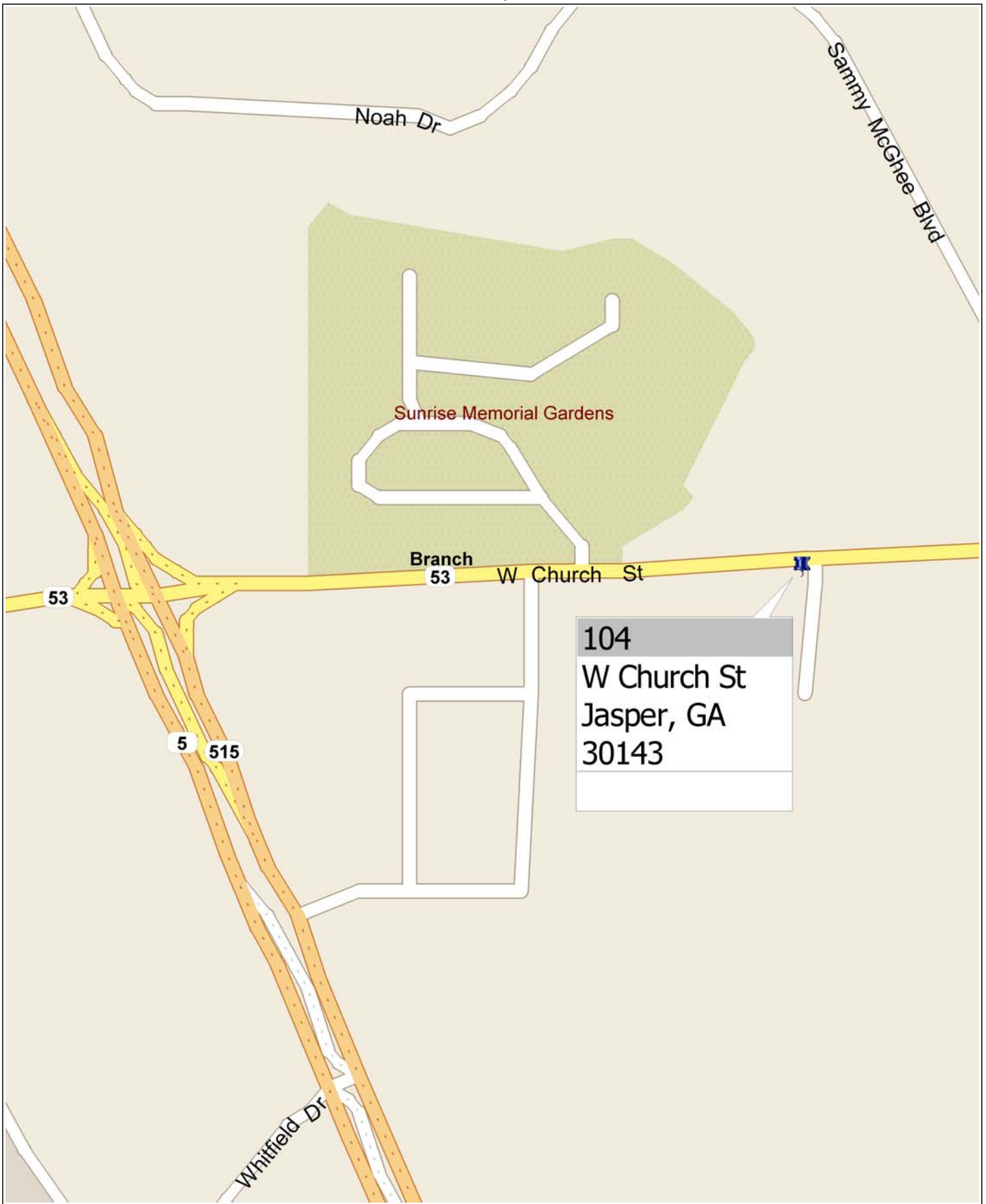

0 yds 100 200 300