

# ONLINE TAX PAYMENT

## Record Information

Notice #: 006870173

Status: Paid

Date Paid: 01/03/18

Issue Date: 10/02/17

## Tax Information

Name:	PALMETTO FEDERAL SAVING & LOAN		
Tax Year:	2017		
District/Levy:	4 / 293.8		
City/Levy:	MC / 108.		
Total Appraisal:	87,750		
Total Assessed:	5,270		
Assessment Ratio:	Land Appraisal:	Building Appraisal:	
6%	10,500	77,250	

## Property Information

Record Type:	Real Estate
Map Number:	126-05-03-019.
Acres:	.00
Lots:	1
Buildings:	1
Description:	407 GOLD ST

## Taxes

County Tax:	\$1,548.33
City Tax:	\$569.16
Fees:	\$80.00
Residential Exemption:	\$0.00
Homestead Exemption:	\$0.00
Other Exemptions:	\$0.00
Local Option Credit:	\$349.77
Total Taxes:	\$1,847.72
Total Paid: \$1,847.72	

# McCormick County

## ONLINE TAX PAYMENT

### Record Information

Notice #: 006586183  
Status: Paid  
Date Paid: 01/10/19  
Issue Date: 09/28/18

### Tax Information

Name:	PALMETTO FEDERAL SAVING & LOAN		
Tax Year:	2018		
District/Levy:	4 / 301.1		
City/Levy:	MC / 108.		
Total Appraisal:	87,750		
Total Assessed:	5,270		
Assessment Ratio:	Land Appraisal:	Building Appraisal:	
5%	10,500	77,250	

### Property Information

Record Type:	Real Estate
Map Number:	126-05-03-019.
Acres:	.00
Lots:	1
Buildings:	1
Description:	407 GOLD ST

### Taxes

County Tax:	\$1,586.80
City Tax:	\$569.16
Fees:	\$80.00
Residential Exemption:	\$0.00
Homestead Exemption:	\$0.00
Other Exemptions:	\$0.00
Local Option Credit:	\$380.92
Total Taxes:	\$1,855.04
Total Paid:	\$1,855.04

# Parcel Information Report

126-05-03-019.

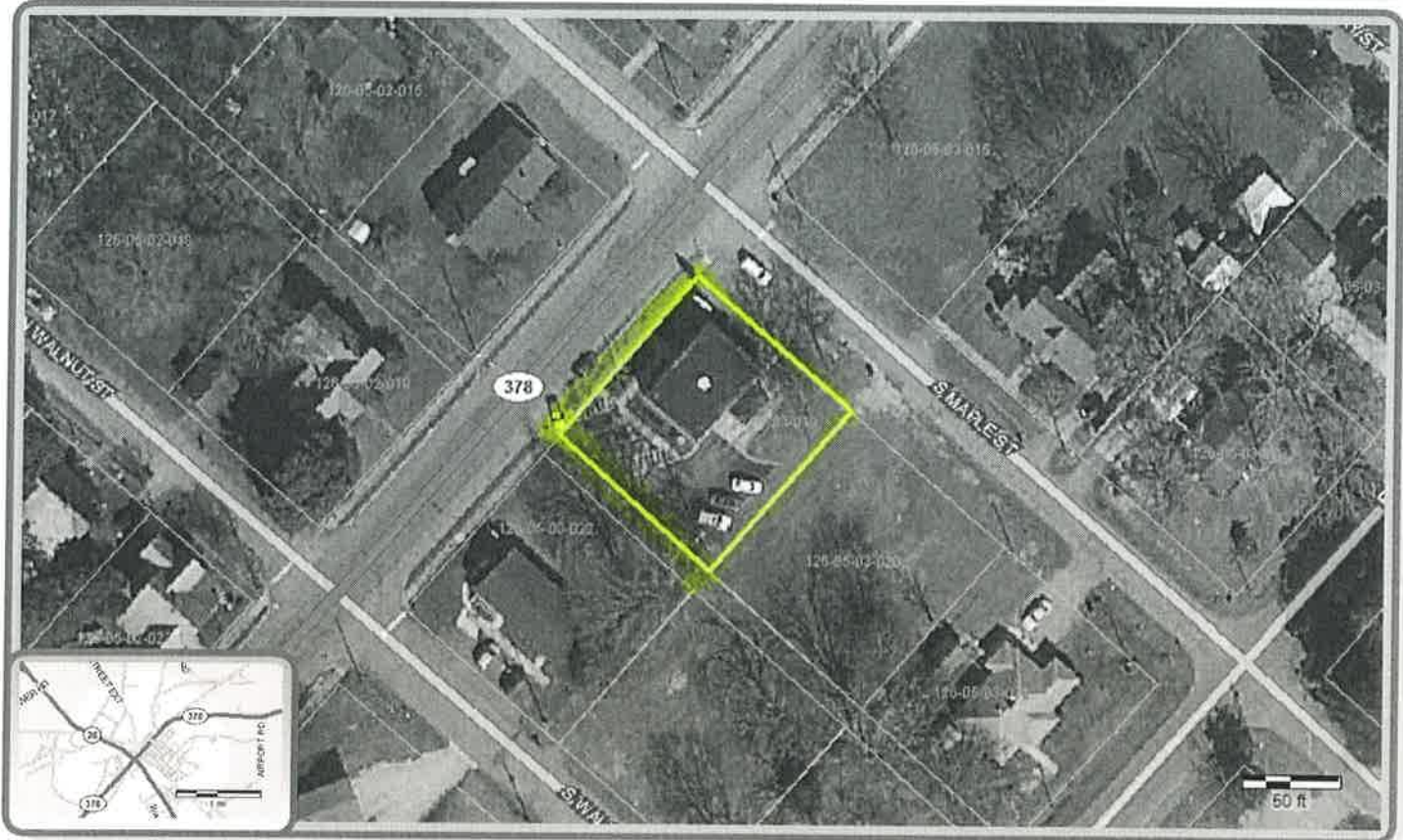

## General Information

<b>Map Number</b> 126-05-03-019.	<b>Legal Description1</b>	<b>Plat Book</b> N/A
<b>Owner Name</b> PALMETTO FEDERAL SAVING & LOAN	<b>Legal Description2</b>	<b>Plat Page</b>
<b>Mailing Address1</b> % REGIONS BANK	<b>Total Acreage</b> 0.00	<b>Description Location1</b>
<b>Mailing Address2</b> 250 RIVERCHASE PKWY STE 600	<b>Deed Book</b> 47	<b>Description Location2</b>
<b>Mailing Address3</b> BIRMINGHAM AL	<b>Deed Page</b> 99	<b>Sale Price</b> \$0.00
<b>ZipCode</b> 35244	<b>Class1 Code</b> 6MVC	<b>Sale Date</b> 1978/11/21
<b>Physical Address</b> 0	<b>Square Feet</b> 1764	
<b>Year Built</b> 0	<b>Total Number Acres</b> 0.00	
<b>Market Acres</b> 0	<b>Total Number Bldgs</b> 1	
<b>Market Appraisal</b> 87750	<b>Total Number Lots</b> 1	
<b>Market Lots</b> 10500		